

Please note that the building proximity is not always diagrammatically accurate - Please refer to location plan.

Rev	Revision note	Date	Signature	Checked
A	WORKING Initial Tribal drawing	03/01/03	JC	
B	WORKING Put into new template	27/07/05	LAD	
C	WORKING Revised as surveyors report 04/07/05	27/07/05	LAD	
D	WORKING Amended as ROV dated 27/07/09	11/06/09	DJP	XXX
E	WORKING Updated room uses as Net Capacity information	15/03/10	DJP	XXX
F	WORKING Updated as Asbestos survey	15/03/10	DJP	XXX
G	WORKING Added G0083a store, G0053a store. Removed G0039	14/04/10	DJP	XXX
H	WORKING Updated as Asbestos survey	20/04/10	DJP	XXX
I	WORKING Updated as S Boulton survey	27/05/11	DJP	XXX
J	WORKING Updated following Asbestos survey	18/10/12	DJP	XXX
K	WORKING Updated block references to match core	14/02/13	AF	XXX
L	WORKING Block amended to match Core	10/03/14	AF	XXX
M	WORKING Updated following Asbestos Survey Extensions to BLD 2	28/1/15	AF	XXX
N	WORKING 1/17/17 G0016 split to create G0016b & 16c	08/01/16	AF	XXX
O	WORKING 2/10 G0094 Lobby Added. 2/7 G0074 merged with G0071. G0080a merged with G0080. 1/12 G0018b Workshop added. 1/10 F0015 & 16 merged - nov F0016 Office. F0029.31a & 31b merged - nov F0029 ICT.	15/07/16	AF	XXX

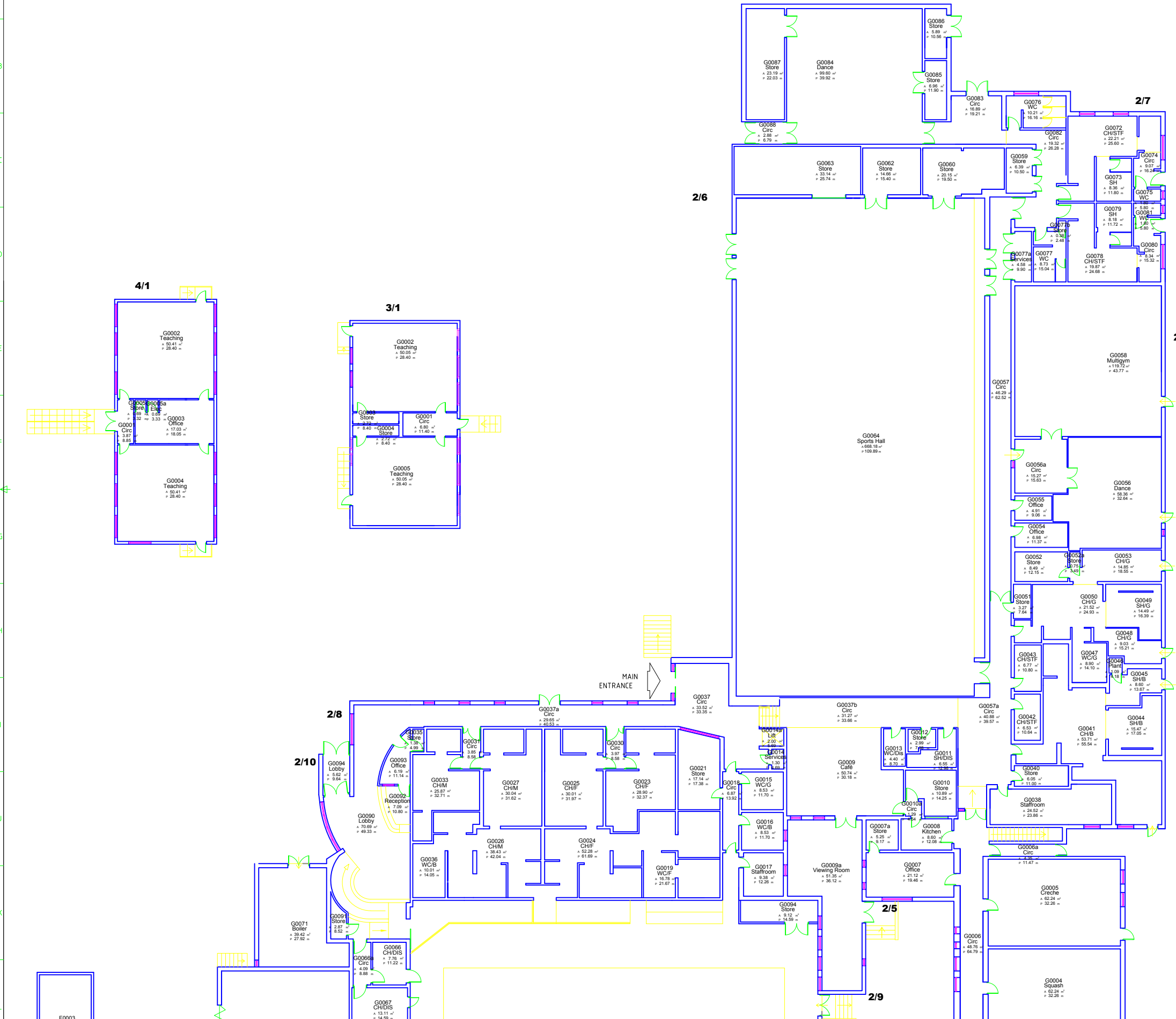

This product includes mapping data licensed from Ordnance Survey with the permission of the Controller of Her Majesty's Stationery Office (C) Crown Copyright. All rights reserved. Licence Number 100019422.



LOCATION PLAN (Scale-NTS)



**Finance & Resources
Strategic Property Unit
Staffordshire County Council, 1 Staffordshire Place
Stafford ST16 2LP**

School Name The Friary School	
Address Eastern Avenue, Lichfield WS13 7EW	
Dwg. Title Ground Floor Layout with Tank Room	
Filename T:\Staffordshire\	Drawn by AF
Floor Level Grd	Checked by AF
DIES No. 4126	Date 15/07/16
Scale (NTS when printed on other size sheets) Sheet A0 = 1:100 Sheet A2 = 1:200	
Drawing No. 4126_01	Rev. O
Sheet 1 of 11	

VERSION 11

Please note that the building proximity is not always diagrammatically accurate - Please refer to location plan.



2/2 | located above G0066, 66a & 67

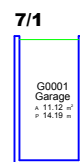
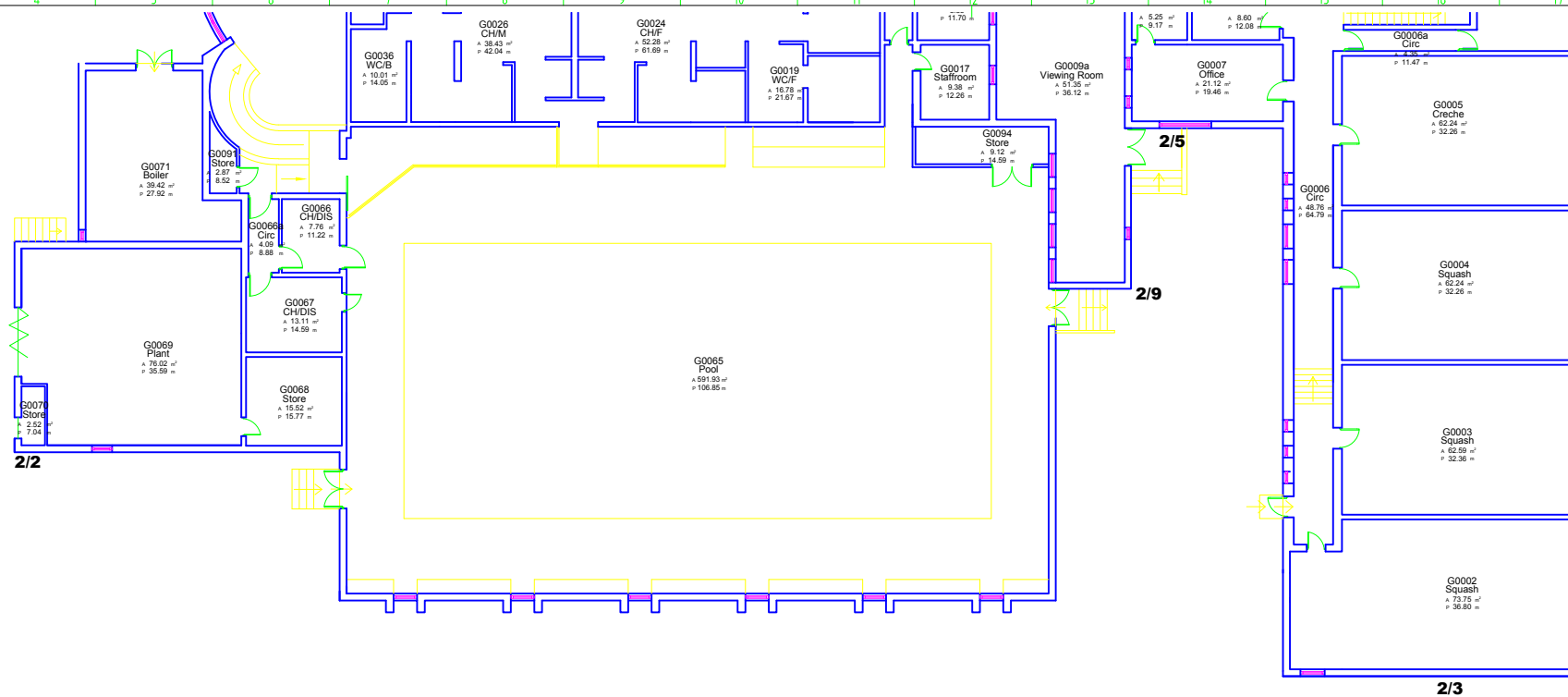

7/1

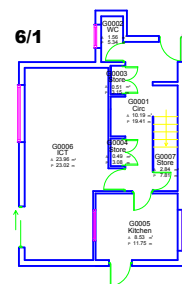

6/1

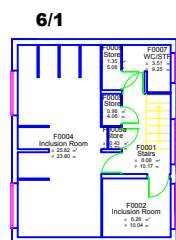

6/1



10/1 | located above G0001

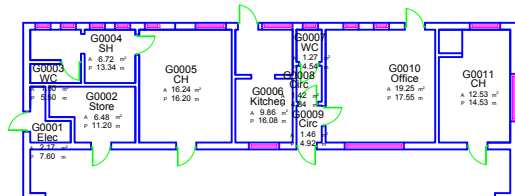

10/1

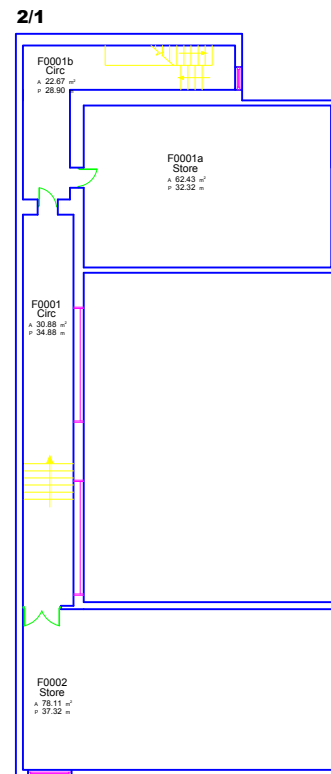

2/3

Rev	Revision note	Date	Signature	Checked
A	WORKING Initial Tribal drawing	03/01/03	JC	
B	WORKING Put into new template	27/07/05	LAD	
C	WORKING Revised as surveyors report 04/07/05	27/07/05	LAD	
D	WORKING Amended as ROV dated 27/07/09	11/06/09	DJP	XXX
E	WORKING Updated room uses as Net Capacity information	15/03/10	DJP	XXX
F	WORKING Updated as Asbestos survey	15/03/10	DJP	XXX
G	WORKING Added G0083a store, G0053a store. Removed G0039	14/04/10	DJP	XXX
H	WORKING Updated as Asbestos survey	20/04/10	DJP	XXX
I	WORKING Updated as S Boulton survey	27/05/11	DJP	XXX
J	WORKING Updated following Asbestos survey	18/10/12	DJP	XXX
K	WORKING Updated block references to match core	14/02/13	DJP	XXX
L	WORKING Block amended to match Core	10/03/14	AF	XXX
M	WORKING Updated following Asbestos Survey Extensions to BLD 2	28/1/15	AF	XXX
N	WORKING 1/1 G0016 split to create G0016b & 16c	08/01/16	AF	XXX
O	WORKING 2/1 G0094 Lobby Added. 2/1 G0074a merged with G0074. G0080a merged with G0080. 1/12 G0048b	15/07/16	AF	XXX
	Workshop added. 1/10 F0015 & 16 merged - nov F0016 Office. F0029 3a & 3b merged - nov F0029 ICT.			

This product includes mapping data licensed from Ordnance Survey with the permission of the Controller of Her Majesty's Stationery Office (C) Crown Copyright. All rights reserved. Licence Number 100019422.



LOCATION PLAN (Scale-NTS)



Finance & Resources
Strategic Property Unit
 Staffordshire County Council, 1 Staffordshire Place
 Stafford ST16 2LP

School Name
The Friary School
 Address
 Eastern Avenue, Lichfield WS13 7EW

Dwg. Title
Ground Floor Layout with Tank Room

Filename T:\Staffordshire	Drawn by AF	Checked by
Floor Level Grd	Block 2/2, 2/1, 2/3	Date 15/07/16
DRES No. 4126	Scale (NTS when printed on other size sheets) Sheet A0 = 1:100 Sheet A2 = 1:200	
Drawing No. 4126_02	Rev. 0	Sheet 2 of 11