

Please note that the building proximity is not always diagrammatically accurate - Please refer to location plan.

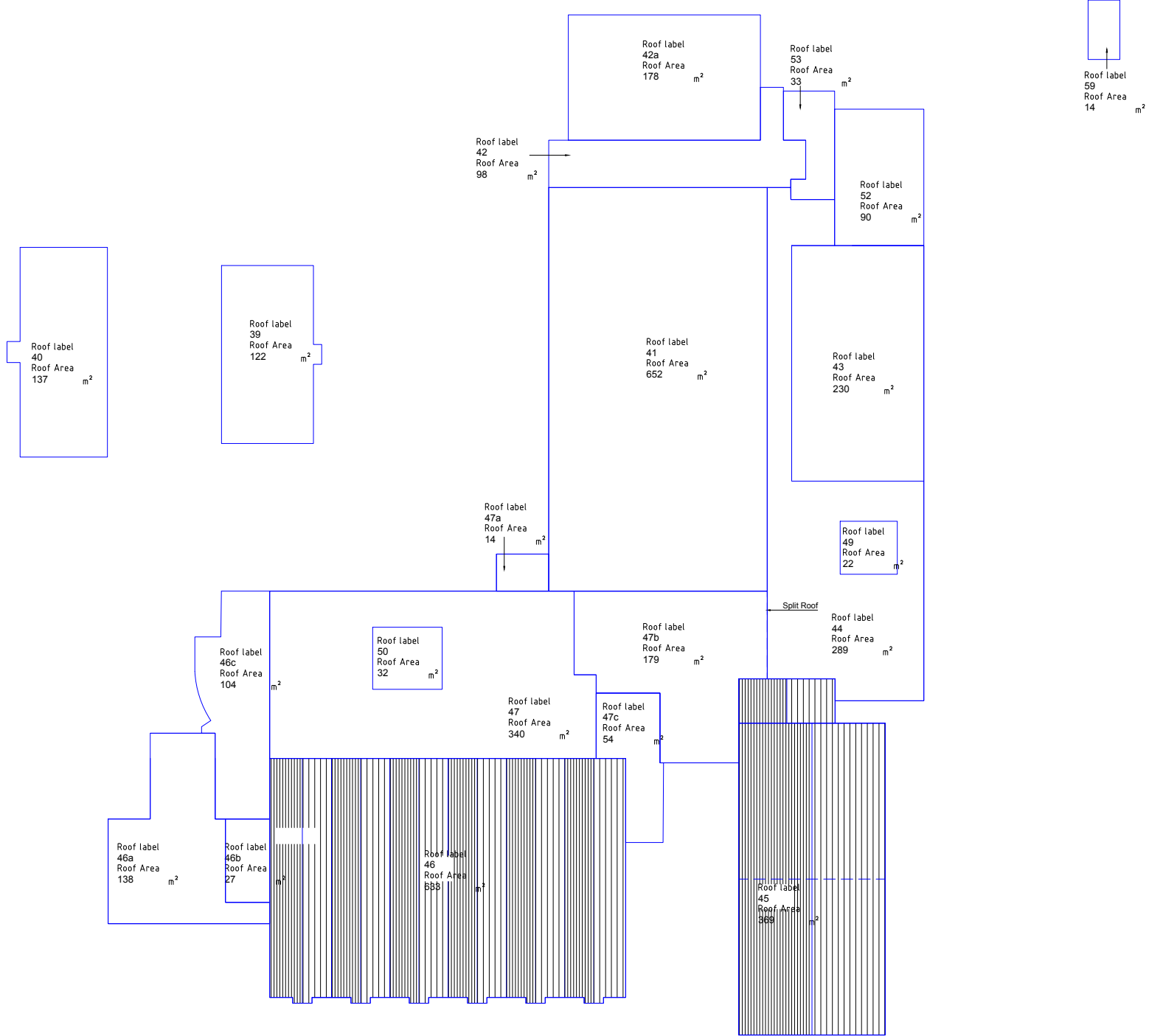

Rev	Revision note	Date	Signature	Checked
A	WORKING Initial Tribal drawing	03/01/03	JC	
B	WORKING Put into new template	27/07/05	LAD	
C	WORKING Revised as surveyors report 04/07/05	27/07/05	LAD	
D	WORKING Amended as ROV dated 27/07/09	11/06/09	DJP	XXX
E	WORKING Updated room uses as Net Capacity information	15/03/10	DJP	XXX
F	WORKING Updated as Asbestos survey	15/03/10	DJP	XXX
G	WORKING Added G0083a store, G0053a store. Removed G0039	14/04/10	DJP	XXX
H	WORKING Updated as Asbestos survey	20/04/10	DJP	XXX
I	WORKING Updated as S Boulton survey	27/05/11	DJP	XXX
J	WORKING Updated following Asbestos survey	18/10/12	DJP	XXX
K	WORKING Updated block references to match core	14/02/13	DJP	XXX
L	WORKING Block amended to match Core	10/03/14	AF	XXX
M	WORKING Updated following Asbestos Survey Extensions to BLD 2	28/1/15	AF	XXX
N	WORKING 1/17 G0016 split to create G0016b & 16c	08/01/16	AF	XXX
O	WORKING 2/10 G0094 Lobby Added. 2/7 G0074a merged with G0074. G0080a merged with G0080. 1/12 G0048b	15/07/16	AF	XXX
	Workshop added. 1/10 F0015 & 16 merged - now F0016 Office. F0023a & 3b merged - now F0023 ICT.			

This product includes mapping data licensed from Ordnance Survey with the permission of the Controller of Her Majesty's Stationery Office (C) Crown Copyright. All rights reserved. Licence Number 100019422.

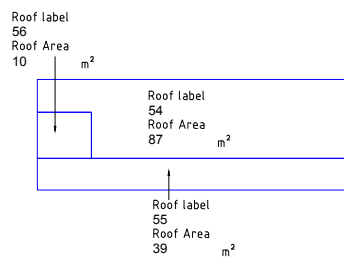

LOCATION PLAN (Scale-NTS)



Finance & Resources
Strategic Property Unit
Staffordshire County Council, 1 Staffordshire Place
Stafford ST16 2LP

School Name
The Friary School
Address
Eastern Avenue, Lichfield WS13 7EW

Dig. Title Roof Layout		Drawn by AF	Checked by
Filename T:\Staffordshire	Block XXX	Date 15/07/16	
DRES No. 4126	Scale (NTS when printed on other size sheets) Sheet A0 = 1:100 Sheet A2 = 1:200		
Drawing No. 4126_8	Rev. O	Sheet 8 of 11	