

Gear, Sarah

From: jadu-www@scec25.servers.jadu.net on behalf of noreply@lichfielddc.gov.uk
Sent: 30 September 2020 15:59
To: Generic - Licensing
Subject: Pavement seating licence application - 101353

Name: Alec Robotham

Phone: [REDACTED]

Phone (alternative): 01543 471 342

Email: alec@larderlichfield.com

Address: 17 Bore Street, Lichfield, WS13 6LZ

Name of premises: Larder Lichfield

Premises address: 17 Bore Street, Lichfield, WS13 6LZ

Purpose of application: Use of the furniture by the licence holder to sell or serve food or drink supplied from, or in connection with relevant use* of, the premises., Use of the furniture by other persons for the purpose of consuming food or drink supplied from, or in connection with relevant use* of, the premises.

Days required: monday-sunday

Times required: 0900-2300

Duration of licence: september 2021

Type of furniture: Counter or stall for selling or serving food or drink, Tables, counters or shelves on which food or drink can be placed, Chairs, Benches, Umbrellas, Barriers, Heater

Other seating?

Other items?

I understand and agree to the above declarations.

LARDER LICHFIELD.
BORE STREET.
WS13 6LZ

BORE STREET

BAY 4 BAY 3 BAY 2 BAY 1

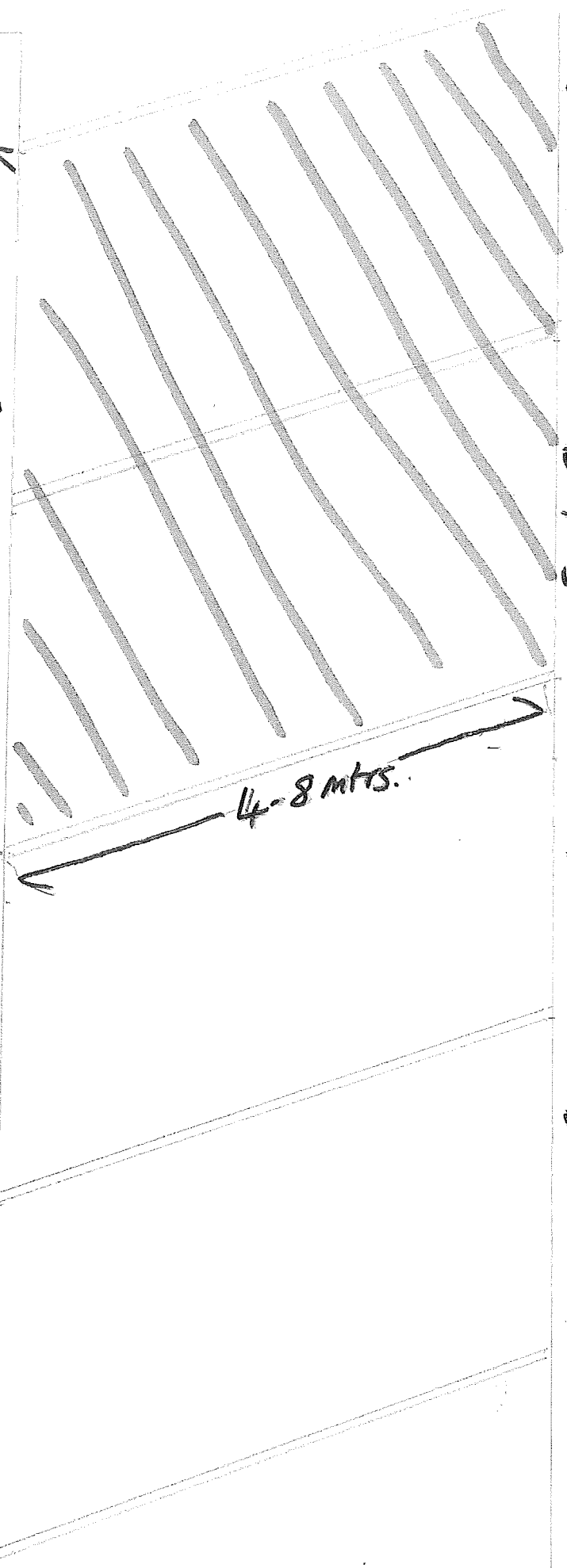

7.8 mtrs

4.8 mtrs.

FOOTPATH

BORE ST BAKERY

LARDER.
SEATING IN BAYS 3+4.

City CAFE

