

**PUBLIC PATH EXTINGUISHMENT ORDER  
HIGHWAYS ACT 1980**

**LICHFIELD DISTRICT COUNCIL**

**The Lichfield District Council Public Footpath Burntwood No 15 (pt) (Cannock Road to  
Cobbett Road) Public Path Extinguishment Order 2023**

*Lichfield*  
district council

**PUBLIC PATH EXTINGUISHMENT ORDER  
HIGHWAYS ACT 1980**

**LICHFIELD DISTRICT COUNCIL**

**The Lichfield District Council Public Footpath Burntwood No 15 (pt) (Cannock Road to  
Cobbett Road) Public Path Extinguishment Order 2023**

This order is made by Lichfield District Council (the authority) under section 118 of the Highways Act 1980 because it appears to the authority that the footpath described in paragraph 1 below is not needed for public use.

Staffordshire County Council have been consulted as required by Section 120(2) of the 1980 Act.

**BY THIS ORDER:**

- 1 The public right of way over land situated between Cannock Road and Cobbett Road, Burntwood and shown by a continuous bold line on the map attached to this order and described in the schedule to this order shall be extinguished after 14 days from the date of the confirmation of this order.
- 2 Where immediately before the date on which the footpaths are diverted there is apparatus under, in, on, over, along or across them belonging to statutory undertakers for the purpose of carrying on their undertaking, the undertakers shall continue to have the same rights in respect of the apparatus as they then had.

**SCHEDULE**

*(Description of the path or way to be extinguished)*

The full width of that part of Public footpath, Burntwood No 15 commencing at its junction with Cannock Road, Burntwood at Grid Reference 403453 309580 (Point A on the Order Plan) and running in a south south-westerly, then south easterly direction for and distance of approximately 281 metres to the south side of Cobbett Road at Grid Reference 403582 309347 (Point B on the Order Plan)



Highways Act 1980, Section 118.  
Extinguishment of Public Footpath  
No 15 (part) Burntwood Parish.

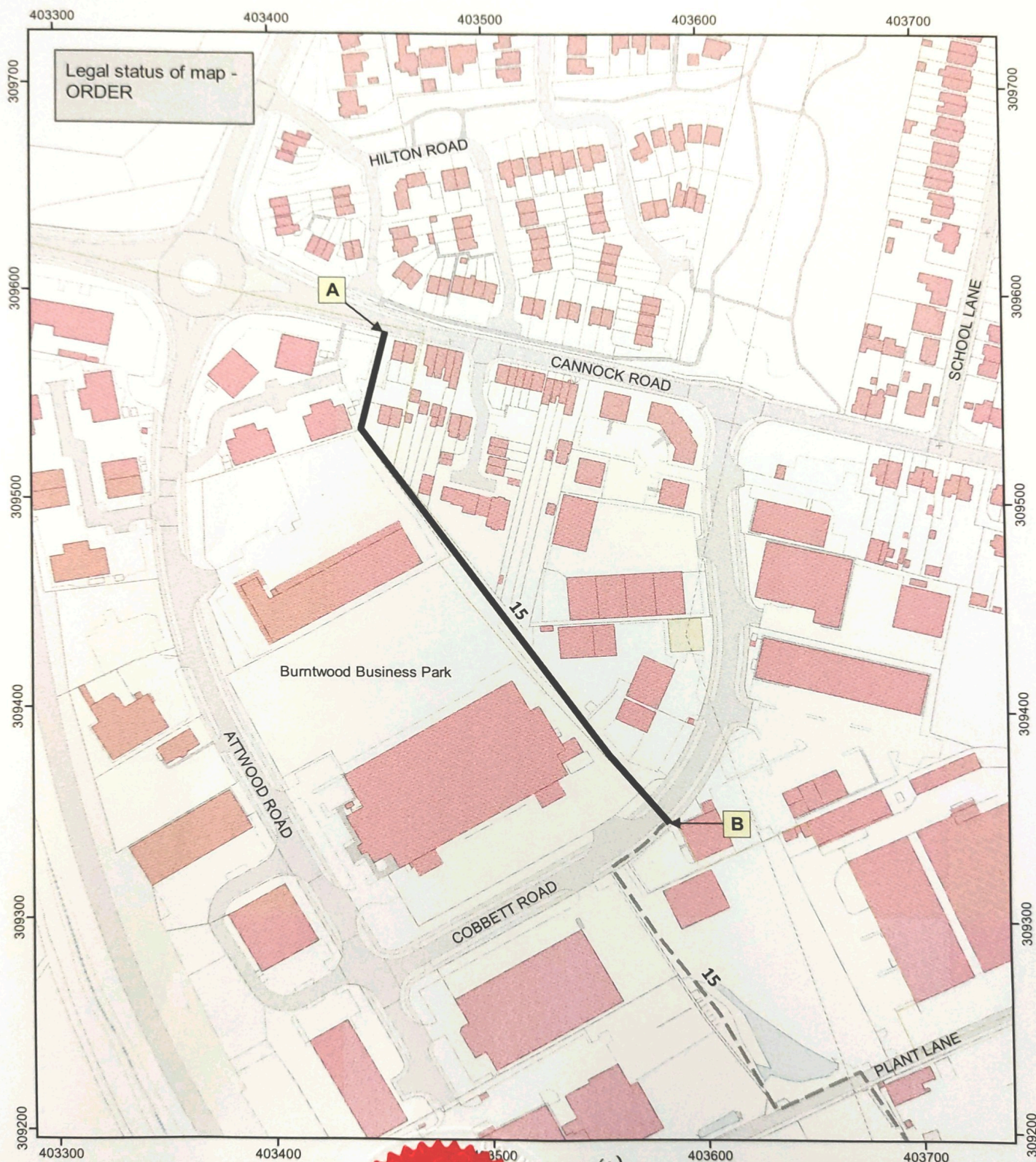

Map created at the scale of 1:2500  
(facsimiles may vary)

© Crown Copyright and database rights 2023  
Ordnance Survey AC0000849944. You are not  
permitted to copy, sub-license, distribute or  
sell any of this data to third parties in any form.  
Use of this data is subject to the terms and conditions  
shown at [www.staffordshire.gov.uk/maps](http://www.staffordshire.gov.uk/maps).  
Produced by Staffordshire County Council, 15/12/2023.

Path to be extinguished (A - B).

Rights of Way Unaffected  
Footpath

22/12/23



The COMMON SEAL of the  
**LICHFIELD DISTRICT COUNCIL**  
was hereto affixed this ...22...  
Day of ...December... 2023  
In the presence of:

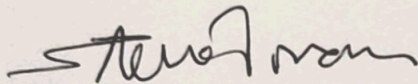

MEMBER OF THE COUNCIL

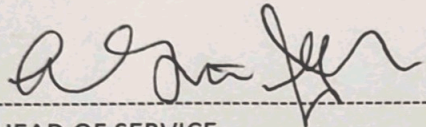

HEAD OF SERVICE

